

Rishiraj College of Dental Sciences and Research Centre

NON-TEACHING STAFF

S.NO	Employee_Name	Designation	Date of joining	Bank	AccountNo	IFSC CODE	Bonus Amount
1	AARADHANA TRIPATHI	ASST LIBARIAN	04.03.2022	HDFC	50100493760642		4000
2	AASEMA HAQQANI	RECEPTIONIST	01.07.2021	HDFC	50100445633121		4000
3	ABDUL SHAKEEL	CLERK	01.05.2010	HDFC	50100292699080		4000
4	ABHISHEK VISHWAKARMA	CLERK	14.06.2021	HDFC	50100445632855		4000
5	AJAB SINGH	ATTENDER	03.03.2014	HDFC	50100292699101		4000
6	AJAY RAGHUWANSHI	CLERK	20.03.2009	HDFC	50100292698700		4000
7	ANIL BIRJA	IT INCHARGE	03.06.2021	HDFC	50100456159373		4000
8	ANIL GUNWAN	ATTENDER	20.09.2014	HDFC	50100291506291		4000
9	ARVIND PAL	ATTENDER	12.11.2013	HDFC	50100292698686		4000
10	ASHA SURYAVANSHI	ATTENDER	11.01.2012	HDFC	50100292700111		4000
11	ASHISH RAIKWAR	ATTENDER	06.01.2022	HDFC	50100493761438		4000
12	DHARMENDRA VISHWAKARMA	ATTENDER	02.08.2020	HDFC	50100456159321		4000
13	DILEEP CHIMANIA	ELECTRICIAN	11.01.2006	HDFC	50100288049325		4000
14	DOULAT SINGH	PLUMBER	14.11.2011	HDFC	50100288047588		4000
15	GANESH TAMBE	DENTAL TECHNICIAN	15.01.2007	HDFC	50100292698788		4000
16	GAYATRI MEENA	ATTENDER	09.09.2021	HDFC	50100456159308		4000
17	GEETA PATEL	NURSE	12.09.2011	HDFC	50100292698736		4000
18	GOPAL MEENA	ATTENDER	06.01.2017	HDFC	50100291506111		4000
19	HABIB AHMED	SITE-INCHARGE	01.07.2009	HDFC	50100288047500		4000
20	ILLIYAZ KHAN	DRIVER	23.09.2009	HDFC	50100292698966		4000
21	INAMUL HAI	RADIOGRAPHER	25/04/2005	HDFC	50100292698752		4000
22	ISRAT JEHAN	ATTENDER	15.04.2009	HDFC	50100292699038		4000
23	JYOTI BHILALA	CLERK	05.05.2020	HDFC	50100364987332		4000
24	KAILASH AHIRWAR	BUS CONDUCTOR	23.11.2021	HDFC	50100493761796		4000
25	KAMAL PRAJAPATI	ATTENDER	05.05.2005	HDFC	50100288047677		4000
26	KIRAN BHAGCHANDANI	ATTENDER	05.01.2014	HDFC	50100292699498		4000
27	LAXMAN SINGH	CLERK	01.07.2013	HDFC	50100292699485		4000
28	MAHAMID SIDDIQUI	ACCOUNTANT	01.12.2014	HDFC	50100291506288		4000
29	MAHENDRA LODHI	CLERK	14.06.2010	HDFC	50100292699077		4000
30	MAMTA AHIRWAR	ATTENDER	13.06.2019	HDFC	50100292699522		4000
31	MANJU MEENA	ATTENDER	16.07.2021	HDFC	50100456159334		4000
32	MANOJ KUMAR MALVIYA	MAALI	01.02.2022	HDFC	50100493760843		4000
33	MUKESH YADAV	DENTAL TECHNICIAN	04.01.2018	HDFC	50100292699611		4000
34	NEELES MEENA	ATTENDER	14.07.2017	HDFC	50100292698699		4000
35	NEERAJ BHOSALE	CLERK	06.03.2013	HDFC	50100292698901		4000
36	NEKHIL MEENA	ATTENDER	25.09.2018	HDFC	50100325167702		4000
37	PRADEEP PESWANI	STORE CLERK	11/24/2011	HDFC	50100292698890		4000
38	PRAMILA KOTHIYA	ATTENDER	04.01.2016	HDFC	50100291506338		4000
39	PRAHANT RAI	ACCOUNTS OFFICER	09.01.2014	HDFC	50100288049262		4000
40	PREETAM RAJPUT	SUPERVISOR	05.02.2005	HDFC	50100292700140		4000
41	PRIYA SEN	LAB TECHINICHIAN	02.08.2021	HDFC	50100456159271		4000
42	RAHUL PRAJAPAT	ATTENDER	10.10-2019	HDFC	50100325168040		4000
43	RAHUL YADAV	ATTENDER	24.07-2013	HDFC	50100325168001		4000
44	RAJ KUMAR MEENA	ELECTRICIAN	08.04-2008	HDFC	50100288047549		4000

Accounts Section
Rishiraj College of Dental Sciences
& Research Centre

	RAMESH MEWADA	DRIVER	1.6.2016	HDFC	50100288047602		4000
	RANJEET KUSHWAH	ATTENDER	20.12.2021	HDFC	50100292699051		4000
47	SAALIM SIDDIQUI	PUBLIC RELATION OFFIC	02.03.2022	HDFC	50100455525875		4000
48	SACHIN SHRIVASTAVA	CHEIF LIBRARIAN	10.11.2020	HDFC	50100361357772		4000
49	SANDEEP MALVIYA	OFFICE INCHARGE	07.01.2009	HDFC	50100288047562		4000
50	SHAITAN SINGH MEENA	CLERK	10.01.2009	HDFC	50100292699114		4000
51	SHOBHA SEN	ATTENDER	18.07.2012	HDFC	50100291506108		4000
52	SONALI VISHWAKARMA	ASST LIBARIAN	18.10.2021	HDFC	50100456160055		4000
53	SONU KUMAR BIRJA	COMPUTER OPERATOR	24.01.2022	HDFC	50100493761349		4000
54	SUMAN PETER	NURSE	03.01.2022	HDFC	50100458639527		4000
55	SURESH DESHMUKH	DENTAL TECHNICIAN	15.01.2007	HDFC	50100292699972		4000
56	SURESH RAI	STORE INCHARGE	05.05.2005	HDFC	50100291506275		4000
57	SURESH SHARMA	CLERK	10.05.2009	HDFC	50100292699995		4000
58	SURESH VISHWAKARMA	CLERK	19.07-2010	HDFC	50100292698775		4000
59	URMILA SEN	ATTENDER	26.08.2021	HDFC	50100456159297		4000
60	VERSHA	ATTENDER	15.07.2019	HDFC	50100288049288		4000
61	VINOD MEENA	CLERK	04.01.2019	HDFC	50100288047486		4000
62	VINOD MEHRA	ATTENDER	01.09.2021	HDFC	50100456159258		4000
63	RITIK MEENA	ATTENDER	24.09.2018	SBI	35275932203	SBIN0016154	4000
64	AARTI NAMDEV	ATTENDER	01.06.2022	HDFC	50100532432782		1500
65	BHAWESH YADAV	ATTENDER	02.05.2022	HDFC	50100535367586		1500
66	IKHTEDAAR	ATTENDER	01.06.2022	HDFC	50100532432486		1500
67	JAGDISH PRASAD SHARMA	SITE IN CHARGE	17.10.2022	SBI	20139008129	SBIN0008241	1500
68	ASMA BANO	ATTENDER	15.09.2022	BOI	900610110010716	BKID0009006	1500

259500

 Accounts Section
 Rishiraj College of Dental Sciences
 & Research Centre

Bank Statement : Rishiraj College of Dental Sciences and Research Centre
BDS STAFF

S.no	Emp Id	Name	Designation	DATE OF JOINING	AccountNo	Bonus Amount	
1	00248	DR AMIR USMANI	TUTOR	01.03.2019	50100292699637	4000	
2	00277	DR PRIYANKA SHARMA	TUTOR	14.01.2020	50100304556813	4000	
3	00355	DR DEEPIKA SIRONIYA	TUTOR	13.09.2021	50100456355048	4000	
4	00369	DR NIKHIL SONONE	TUTOR	01.01.2022	50100458639514	4000	
5	00378	DR SUFI ALEMIN	TUTOR	23.02.2022	50100493760652	1500	
6	00400	DR BABY GUL	TUTOR	12.08.2022	50100415610378	1500	
7	00398	DR NIDHI BARANWAL	TUTOR	05.09.2022	50100415610402	1500	
8	00397	DR SHIPRA GURHA	TUTOR	17.08.2022	50100415610313	1500	
9	00394	DR SHRADHA GAJBHIYE	TUTOR	13.07.2022	50100532432740	1500	
		TOTAL					23500

Accounts Section
Rishiraj College of Dental Sciences
& Research Centre

Bank Statement : Rishiraj College of Dental Sciences and Research Centre
MDS STAFF

S.no	Emp Id	Name	Designation	Date of Joining	AccountNo	BONUS AMOUNT
1	00084	DR ABHISHEK KAWADKAR	Professor /HOD	21.06.2014	50100292698953	10000
2	00072	DR AMBIKA SHRIVASTAVA	Professor	21.06.2010	50100292698838	10000
3	00221	DR ANKITA GUPTA	Reader	1.8.2018	50100292698660	10000
4	00066	DR ANKITA VASTANI	Professor	21.06.2010	01021930000215	10000
5	00223	DR ANKUR CHAUKSE	Professor	17.08.2018	50100291506200	10000
6	00109	DR ARPAN SHRIVASTAVA	Professor	20.5.2011	50100292698791	10000
7	00207	DR ARPANA BANSAL	Professor /HOD	07.05.2018	50100292698762	10000
8	00107	DR ASHISH KUMAR SHARMA	Professor	1.10.2014	50100292699561	10000
9	00118	DR BABITA NIRANJAN	Reader	10.08.2015	50100292698825	10000
10	00159	DR BRAJENDRA SINGH TOMAR	Reader	19.12.2016	50100292698880	10000
11	00235	DR DAKSHATA MANDORA	Reader	9.10.2018	50100292698982	10000
12	00070	DR G.S. CHANDU	Professor /HOD	24.12.2011	50100292699535	10000
13	00285	DR GARIMA CHOUKSEY	Sr.Lecturer	20.01.2020	50100361357976	4000
14	00370	DR GARIMA NICHLANI	Sr.Lecturer	01.01.2022	50100449376377	4000
15	00076	DR HEMA B.S.	Professor	24.12.2011	50100292699640	10000
16	00219	DR INDRA GUPTA	Professor /HOD	01.08.2018	50100288047411	10000
17	00222	DR KARTIK CHOUDHARY	Reader	01.08.2018	50100292699472	10000
18	00122	DR KRITI SHRIVASTAVA	Reader	1.7.2014	50100292698723	10000
19	00089	DR KSHITIJ GUPTA	Professor /HOD	01.07.2010	50100292699433	10000
20	00163	DR KUNAL AGRAWAL	Reader	01.12.2016	50100288047523	10000
21	00190	DR MEDHA BHUSHAN	Reader	18.08.2017	50100288047651	10000
22	00215	DR MOHD FAISAL KHAN	Reader	01.04.2016	50100304556737	10000
23	00216	DR NAMRATA GULATI	Reader	1.10.2015	50100364987394	10000
24	00183	DR NATASHA KHAN	DIRECTOR	1.1.2016	50100292698979	10000
25	00288	DR NEERAJ KUMAR GUPTA	Reader	27.12.2019	50100364987303	10000
26	00065	DR NISHANT R. CHOURASIA	Professor /HOD	26.12.2011	50100123489982	10000
27	00306	DR POOJA BHARADWAJ	Sr.Lecturer	21.09.2020	50100374694177	4000
28	00172	DR POORVA TIWARI	Reader	15.03.2017	50100292699512	10000
29	00187	DR PRACHI SIJERIA	Reader	01.04.2016	50100364987405	10000
30	00099	DR PRASHANT JAJU	Professor /HOD	1.9.2012	04561000037664	10000
31	00116	DR RAHUL BHARTIA	Reader	01.07.2015	50100292699601	10000
32	00268	DR SAMARTH VAJPAYEE	Sr.Lecturer	20.09.2019	50100325167649	4000
33	00105	DR SASIDHAR SINGARAJU	Professor /HOD	1.9.2011	50100292699650	10000
34	00160	DR SHUBHRA SINGH	Reader	19.12.2016	50100292698851	10000
35	00164	DR SHUCHI SINGH	Reader	10.01.2017	50100292699587	10000
36	00267	DR SHWETA PARMAR	Sr.Lecturer	23.09.2019	50100325167981	4000
37	00071	DR SIDDARTH GUPTA	Professor	03.09.2013	50100288049200	10000
38	00304	DR SONAL TRIPATHI	Sr.Lecturer	01.09.2020	50100364987381	4000
39	00311	DR SURABHI MANHAR	Sr.Lecturer	21.09.2020	50100361357762	4000
40	00068	DR VEDANT PAHLAJANI	Professor	01.08.2013	50100292699064	10000
41	00106	DR MEDHINI B SASIDHAR	Professor	1.1.2022	50100291505960	10000
TOTAL						368000

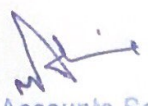
 Accounts Section
 Rishiraj College of Dental Sciences
 & Research Centre



RISHIRAJ COLLEGE OF DENTAL SCIENCES AND RESEARCH CENTRE

GANDHI NAGAR , Bhopal 0755-6647306, 7440777333 , rishirajcollege@gmail.com Registration
No.: NH/9675/OCT-2019 , www.lnctrishiraj.ac.in



Discount/Refund Report

Date Range : 01-Jul-2022 to 31-Jul-2023

Sl.	Patient Name	Invoice Date	UHID	User	Payer	Dept	Invoice	Discount Type	Discount Reason	Discount Amount (₹)	Refund Amount (₹)
1.	Gurbaks Itabdia	12-Jul-2022 13:00:39	RCDS22022950	Mahendra Lodhi	General	OPD	INV009676	Faculty(50%)	-	50.00	0.00
2.	Jayesh Pathak	15-Jul-2022 10:34:26	RCDS22029615	Ajay Raghuwanshi	General	OPD	INV009758	1st Relative(20%)	-	150.00	0.00
3.	Deepa Meena	18-Jul-2022 14:59:38	RCDS22012242	Ajay Raghuwanshi	General	OPD	INV009869	1st Relative(20%)	-	700.00	0.00
4.	Sudheer Katyayani	20-Jul-2022 11:21:22	RCDS22015497	Ajay Raghuwanshi	General	OPD	INV009917	1st Relative(20%)	-	200.00	0.00
5.	Jagdeesh Kumar	26-Jul-2022 13:50:17	RCDS22029829	Ajay Raghuwanshi	General	OPD	INV010055	Student(50%)	-	500.00	0.00
6.	Aarti Goyal	10-Aug-2022 14:32:03	RCDS22000580	Ajay Raghuwanshi	General	OPD	INV010435	Student(50%)	-	125.00	0.00
7.	Manisha Maheshwari	20-Aug-2022 10:44:39	RCDS22034858	Ajay Raghuwanshi	General	OPD	INV010606	Student(50%)	-	50.00	0.00
8.	Rajshri Gourr	23-Aug-2022 14:35:46	RCDS22026908	Mahendra Lodhi	General	OPD	INV010669	Student(50%)	-	150.00	0.00
9.	Vasu Vishwkarma	25-Aug-2022 12:19:46	RCDS21027065	Mahendra Lodhi	General	OPD	INV010755	Student(50%)	-	150.00	0.00
10.	Esther J	02-Sep-2022 11:47:35	RCDS22036719	Ajay Raghuwanshi	General	OPD	INV011011	Student(50%)	-	125.00	0.00
11.	Hanna Mathai	02-Sep-2022 11:49:09	RCDS22036713	Ajay Raghuwanshi	General	OPD	INV011012	Student(50%)	-	125.00	0.00
12.	Sai Charan	02-Sep-2022 14:48:00	RCDS22028273	Ajay Raghuwanshi	General	OPD	INV011032	Student(50%)	-	125.00	0.00
13.	Shyama Bai	08-Sep-2022 13:07:25	RCDS22032003	Ajay Raghuwanshi	General	OPD	INV011265	1st Relative(20%)	-	300.00	0.00
14.	Narbada Prasad	08-Sep-2022 13:35:35	RCDS22036513	Ajay Raghuwanshi	General	OPD	INV011270	Student(50%)	-	25.00	0.00
15.	Samrin Khanam	09-Sep-2022 10:22:59	RCDS22025593	Ajay Raghuwanshi	General	OPD	INV011284	1st Relative(20%)	-	150.00	0.00
16.	Samiksha Puntankar	12-Sep-2022 11:26:16	RCDS22027101	Mahendra Lodhi	General	OPD	INV011357	Student(50%)	-	200.00	0.00
17.	Kasish Meena	13-Sep-2022 13:47:29	RCDS22038584	Ajay Raghuwanshi	General	OPD	INV011440	1st Relative(20%)	-	150.00	0.00
18.	Kosher Jahan	13-Sep-2022 14:26:37	RCDS22037752	Mahendra Lodhi	General	OPD	INV011449	1st Relative(20%)	-	150.00	0.00
19.	Shubham Yadav	14-Sep-2022	RCDS22038576	Ajay Raghuwanshi	General	OPD	INV011480	Faculty(50%)	-	100.00	0.00

Sl.	Patient Name	Invoice Date	UHID	User	Payer	Dept	Invoice	Discount Type	Discount Reason	Discount Amount (₹)	Refu Amount (₹)
		13:43:53									
20.	Pooja Kushwaha	20-Sep-2022 13:00:10	RCDS22039613	Mahendra Lodhi	General	OPD	INV011712	Faculty(50%)	-	125.00	0.00
21.	Aamna Siraj	26-Sep-2022 14:08:11	RCDS22037753	Ajay Raghuwanshi	General	OPD	INV011933	1st Relative(20%)	-	150.00	0.00
22.	Samrin Khanam	28-Sep-2022 15:21:08	RCDS22025593	Ajay Raghuwanshi	General	OPD	INV012060	1st Relative(20%)	-	50.00	0.00
23.	Sonam Singh	30-Sep-2022 14:37:49	RCDS22041694	Ajay Raghuwanshi	General	OPD	INV012126	Student(50%)	-	125.00	0.00
24.	Unnati Shrivastava	10-Oct-2022 14:39:55	RCDS21007689	Ajay Raghuwanshi	General	OPD	INV012322	Student(50%)	-	200.00	0.00
25.	Eram Choudhary	13-Oct-2022 14:12:29	RCDS22043484	Ajay Raghuwanshi	General	OPD	INV012425	Student(50%)	-	10.00	0.00
26.	Eram Choudhary	13-Oct-2022 14:56:56	RCDS22043484	Ajay Raghuwanshi	General	OPD	INV012429	Student(50%)	-	10.00	0.00
27.	Naitik Meena	01-Nov-2022 14:20:32	RCDS22044997	Ajay Raghuwanshi	General	OPD	INV012805	Referral(10%)	-	550.00	0.00
28.	Pranjal Meshram	12-Nov-2022 10:46:31	RCDS22047705	Ajay Raghuwanshi	General	OPD	INV013101	Student(50%)	-	125.00	0.00
29.	Sk Patel	12-Nov-2022 12:22:54	RCDS22047715	Ajay Raghuwanshi	General	OPD	INV013113	Faculty(50%)	-	450.00	0.00
30.	Pranjal Meshram	12-Nov-2022 12:23:55	RCDS22047705	Mahendra Lodhi	General	OPD	INV013114	Student(50%)	-	75.00	0.00
31.	Parul Vimal	23-Dec-2022 13:08:03	RCDS22014285	Ajay Raghuwanshi	General	OPD	INV014299	Referral(10%)	-	550.00	0.00
32.	Lakhan Lal	26-Dec-2022 13:21:12	RCDS22054901	Ajay Raghuwanshi	General	OPD	INV014374	Faculty(50%)	-	15.00	0.00
33.	Mehak Yadav	13-Jan-2023 10:58:47	RCDS22050847	Ajay Raghuwanshi	General	OPD	INV014869	Referral(10%)	-	550.00	0.00
34.	Javed Khan	14-Jan-2023 14:26:50	RCDS22054483	Ajay Raghuwanshi	General	OPD	INV014903	1st Relative(20%)	-	600.00	0.00
35.	Virendra Sharma	17-Jan-2023 10:34:34	RCDS22036724	Ajay Raghuwanshi	General	OPD	INV014932	1st Relative(20%)	-	800.00	0.00
36.	Mahendra Lodhi	23-Jan-2023 12:17:59	RCDS22034082	Ajay Raghuwanshi	General	OPD	INV015087	1st Relative(20%)	-	50.00	0.00
37.	Priya Bhojwani	24-Jan-2023 11:01:14	RCDS22034092	Ajay Raghuwanshi	General	OPD	INV015116	1st Relative(20%)	-	450.00	0.00
38.	Mohd Faiz	02-Feb-2023 10:36:00	RCDS23004959	Ajay Raghuwanshi	General	OPD	INV015332	Faculty(50%)	-	750.00	0.00
39.	Jamna Prasad	07-Feb-2023 10:30:06	RCDS23005692	Ajay Raghuwanshi	General	OPD	INV015408	Faculty(50%)	-	15.00	0.00
40.	Karan Meena	07-Feb-2023 14:57:37	RCDS23005713	Mahendra Lodhi	General	OPD	INV015436	Faculty(50%)	-	50.00	0.00
41.	Shubham Meena	07-Feb-2023 15:11:25	RCDS23005703	Ajay Raghuwanshi	General	OPD	INV015438	Faculty(50%)	-	375.00	0.00

PRO

41

	Patient Name	Invoice Date	UHID	User	Payer	Dept	Invoice	Discount Type	Discount Reason	Discount Amount (₹)	Refund Amount (₹)
42.	Payal Sharma	10-Feb-2023 13:12:32	RCDS23005710	Ajay Raghuvanshi	General	OPD	INV015506	Referral(10%)	-	550.00	0.00
43.	Nivedita Pandey	15-Feb-2023 13:43:23	RCDS23007123	Ajay Raghuvanshi	General	OPD	INV015636	Student(50%)	-	45.00	0.00
44.	Sona Bai	24-Feb-2023 12:18:27	RCDS23005501	Ajay Raghuvanshi	General	OPD	INV015882	Student(50%)	-	375.00	0.00
45.	Lakhan Lal	27-Feb-2023 10:25:26	RCDS22054901	Ajay Raghuvanshi	General	OPD	INV015943	Student(50%)	-	15.00	0.00
46.	Sushma Rajput	27-Feb-2023 10:58:06	RCDS22055268	Ajay Raghuvanshi	General	OPD	INV015947	1st Relative(20%)	-	200.00	0.00
47.	Rohit Singroli	02-Mar-2023 14:11:21	RCDS23007126	Ajay Raghuvanshi	General	OPD	INV016128	Student(50%)	-	25.00	0.00
48.	Pushpali Pawar	07-Mar-2023 11:44:37	RCDS23010425	Mahendra Lodhi	General	OPD	INV016259	Student(50%)	-	125.00	0.00
49.	Yusra Haqqani	13-Mar-2023 12:14:12	RCDS21041960	Ajay Raghuvanshi	General	OPD	INV016364	1st Relative(20%)	-	4.00	0.00
50.	Yusma Haqqani	13-Mar-2023 12:16:56	RCDS21041961	Ajay Raghuvanshi	General	OPD	INV016365	1st Relative(20%)	-	8.00	0.00
51.	Basanti Bai	24-Mar-2023 11:13:48	RCDS23013355	Ajay Raghuvanshi	General	OPD	INV016735	Student(50%)	-	15.00	0.00
52.	Anaya Panday	24-Mar-2023 11:32:13	RCDS22055271	Ajay Raghuvanshi	General	OPD	INV016740	Student(50%)	-	300.00	0.00
53.	Rajkumari Sen	24-Mar-2023 12:44:55	RCDS23006500	Ajay Raghuvanshi	General	OPD	INV016756	1st Relative(20%)	-	56.00	0.00
54.	Sonu Vishwkarma	29-Mar-2023 11:22:12	RCDS23013369	Ajay Raghuvanshi	General	OPD	INV016871	1st Relative(20%)	-	150.00	0.00
55.	Zara Hasain	04-Apr-2023 10:36:53	RCDS23014392	Ajay Raghuvanshi	General	OPD	INV016888	Faculty(50%)	-	10.00	0.00
56.	Charushila Padam	10-Apr-2023 09:31:32	RCDS23013953	Ajay Raghuvanshi	General	OPD	INV017054	Student(50%)	-	65.00	0.00
57.	Anwer Ahmad	10-Apr-2023 14:14:21	RCDS23012196	Ajay Raghuvanshi	General	OPD	INV017096	Faculty(50%)	-	375.00	0.00
58.	Ankit Tiwari	12-Apr-2023 13:04:57	RCDS22028116	Mahendra Lodhi	General	OPD	INV017165	Student(50%)	-	200.00	0.00
59.	Dharmendra Meena	21-Apr-2023 14:05:15	RCDS23017076	Ajay Raghuvanshi	General	OPD	INV017416	Student(50%)	-	50.00	0.00
60.	Hema Chawla	21-Apr-2023 14:09:50	RCDS23017074	Ajay Raghuvanshi	General	OPD	INV017418	Student(50%)	-	15.00	0.00
61.	Dharmendra Meena	24-Apr-2023 14:03:45	RCDS23017076	Ajay Raghuvanshi	General	OPD	INV017457	Faculty(50%)	-	50.00	0.00
62.	Ankit Tiwari	25-Apr-2023 13:12:45	RCDS22028116	Ajay Raghuvanshi	General	OPD	INV017488	Referral(10%)	-	550.00	0.00
63.	Prerna Agnihotri	08-May-2023 11:29:42	RCDS23019484	Ajay Raghuvanshi	General	OPD	INV017844	1st Relative(20%)	-	40.00	0.00

Sl.	Patient Name	Invoice Date	UHID	User	Payer	Dept	Invoice	Discount Type	Discount Reason	Discount Amount (₹)	Refund Amount (₹)
64.	Navy Meena	09-May-2023 14:19:46	RCDS23017283	Ajay Raghuwanshi	General	OPD	INV017912	Faculty(50%)	-	80.00	0.00
65.	Daryaib Singh	16-May-2023 12:00:46	RCDS23020865	Ajay Raghuwanshi	General	OPD	INV018144	Student(50%)	-	65.00	0.00
66.	Sakun Bai	01-Jun-2023 10:54:42	RCDS23022889	Ajay Raghuwanshi	General	OPD	INV018616	Student(50%)	-	65.00	0.00
67.	Sakun Bai	01-Jun-2023 13:43:13	RCDS23022889	Ajay Raghuwanshi	General	OPD	INV018638	Student(50%)	-	25.00	0.00
68.	Ziya Khan	08-Jun-2023 14:23:55	RCDS23023522	Ajay Raghuwanshi	General	OPD	INV018875	Referral(10%)	-	550.00	0.00
69.	Sahid Hasan	10-Jun-2023 10:59:55	RCDS23024306	Ajay Raghuwanshi	General	OPD	INV018925	1st Relative(20%)	-	100.00	0.00
70.	Yogita Shukla	15-Jun-2023 13:20:08	RCDS23022654	Ajay Raghuwanshi	General	OPD	INV019068	1st Relative(20%)	-	1100.00	0.00
71.	Narayan Singh	16-Jun-2023 09:51:34	RCDS23025935	Ajay Raghuwanshi	General	OPD	INV019081	Student(50%)	-	65.00	0.00
72.	Batul Husain	16-Jun-2023 13:59:04	RCDS22025376	Ajay Raghuwanshi	General	OPD	INV019117	Student(50%)	-	100.00	0.00
73.	Anita Lodhi	26-Jun-2023 11:08:01	RCDS23021839	Mahendra Lodhi	General	OPD	INV019380	Faculty(50%)	-	50.00	0.00
74.	Jitendra Mohare	08-Jul-2023 11:18:04	RCDS23029565	Ajay Raghuwanshi	General	OPD	INV019645	Student(50%)	-	100.00	0.00
75.	Avnidre Pathak	10-Jul-2023 10:45:21	RCDS23027164	Ajay Raghuwanshi	General	OPD	INV019665	Faculty(50%)	-	50.00	0.00
76.	Sourabh Das	14-Jul-2023 13:10:42	RCDS23030673	Ajay Raghuwanshi	General	OPD	INV019821	Faculty(50%)	-	50.00	0.00
77.	Rekha Yadav	18-Jul-2023 11:23:42	RCDS23027783	Ajay Raghuwanshi	General	OPD	INV019906	1st Relative(20%)	-	150.00	0.00
78.	Devansh Jethani	20-Jul-2023 14:02:46	RCDS23031957	Mahendra Lodhi	General	OPD	INV020028	Faculty(50%)	-	125.00	0.00
79.	Pradeep Kumar	21-Jul-2023 13:08:13	RCDS23027998	Ajay Raghuwanshi	General	OPD	INV020055	Student(50%)	-	375.00	0.00
80.	Soniya Malviya	22-Jul-2023 12:13:48	RCDS23020860	Ajay Raghuwanshi	General	OPD	INV020080	Faculty(50%)	-	375.00	0.00
81.	Aashish Mishra	25-Jul-2023 13:50:12	RCDS23021992	Ajay Raghuwanshi	General	OPD	INV020155	Faculty(50%)	-	125.00	0.00
82.	Sonu Mehra	27-Jul-2023 13:04:44	RCDS23031744	Ajay Raghuwanshi	General	OPD	INV020222	Faculty(50%)	-	375.00	0.00
Total										16748.00	0.00

Rishiraj College of Dental Sciences and Research Centre

Opposite Raja Bhoj Airport, Gandhinagar, Pipalner Road, Bhopal-462036 - Bhopal - Madhya Pradesh

PAYMENT VOUCHER

Voucher No. : **1410**

Voucher Date: **06-Jan-2023**

Particulars	Dr. Amount	Cr. Amount
PUBLICATION EXPENSES	4000.00	0.00
CASH	0.00	4000.00
Amount In Words : Rupees Four Thousand Only	4000.00	4000.00

NARRATION : BEING CASH PAID TO DR BABITA NIRANJAN FOR JOURNELS PUBLICATION

PREPARED BY
PRASHANT RAI

CHECKED BY

APPROVED BY

Babita Niranjana
RECEIVER'S SIGN.

Date: 27/12/2022

APPLICATION FOR RESEARCH PAPER PUBLICATION GRANT

Article title : A Rare Gingival lesion in children :-
Fibroepithelial Hyperplasia

Journal Name : International Journal of Clinical Pediatric

Publication Agency : Jaypee ^{Dentistry} publishers

Author(s) names & Designations, signatures

1. Dr Babita Nisanjan

Babita

2.

3.

4.

5.

6.

Indexing database : Pubmed/Google Scholar/Scopus

Current impact factor of the journal : 2.5

Link to the article : <https://www.ijcpd.com/doi/10.5005/ijcpd-journals-10005-2412>

*Copy of the final printed article to be attached

Management Signature

[Signature]

CASE REPORT

A Rare Gingival Lesion in Children: Fibroepithelial Hyperplasia

Babita Niranjani¹, Nandihalli Devendrappa Shashikiran², Ashutosh Dubey³, Shilpy Singla⁴, Chandresh Shukla⁵, Shikha Mali⁶

ABSTRACT

Aim and objective: This case report aims to describe the management of a case of rare gingival lesion in a young pediatric patient.

Background: An increase in the size of the gingival tissue is known as gingival hyperplasia. This can cause esthetic as well as functional problems, and interfere with normal functions like mastication and speech. A histological form of fibroma, fibroepithelial hyperplasia is a proliferative fibrous lesion of the gingival tissue. These lesions can be caused by trauma or persistent irritation, or they can develop from the periodontal, periodontal ligament, or periosteum cells.

Case description: This paper discusses a situation in which the parents of a 4-year-old girl presented to the department with a major complaint of swelling in the upper front tooth region, who was diagnosed with fibroepithelial hyperplasia with the help of a biopsy and histologic evaluation.

Conclusion: In this case surgical excision was performed under local anesthesia with no postoperative complications, and a 2-year follow-up was made with a positive outcome.

Clinical significance: When these type of gingival lesions are present, they should be investigated and diagnosed properly. They should be managed as soon as possible without causing any further complications to permanent dentition.

Keywords: Fibrous growth, Gingival lesion, Hyperplasia.

International Journal of Clinical Pediatric Dentistry (2022); 10.5005/ijp-journals-10005-2412

INTRODUCTION

Parents are frequently concerned about any unpleasant "lumps and bumps" that appear in their children's mouths. Pediatricians are in a unique position to detect intraoral tissues in children at a young age, as parents frequently seek their advice in order to ensure their child's appropriate growth and development. However, because the oral cavity is constantly exposed to external and internal stimuli, it shows a wide range of diseases, from developmental to reactive to inflammatory to neoplastic. These lesions might be generalized or limited in nature. Reactive lesions are non-neoplastic nodular swellings that develop in response to chronic and recurring tissue injury that stimulates an exuberant or excessive tissue response. They are clinically and histologically non-neoplastic.¹ Pyogenic granuloma, peripheral giant cell granuloma, fibrous hyperplasia, and peripheral fibroma with calcification are the four types of reactive gingival lesions defined by Kfir et al.²

Daley et al. proposed that the word "focal fibrous hyperplasia," which suggests a reactive tissue response, be used instead of "fibroma," which implies a benign neoplastic proliferative fibrous connective tissue, which is wrong. It is the most prevalent oral mucosal mass in adults, accounting for roughly 1.2% of the population.^{3,4} Biopsy should be used to rule out benign tumors (neurofibroma, neurilemmoma, cellular gland tumor, salivary gland tumor, and lipoma) and mucocele as differential diagnoses for these lesions.⁵

Oral mucosal diseases in children have been reported in a small number of cases. This case report describes an unusual example of a 4-year-old female with fibroepithelial hyperplasia on histopathological examination.

¹Department of Pediatric & Preventive Dentistry, Rishiraj College of Dental Science, Bhopal, Madhya Pradesh, India

²Department of Pediatric and Preventive Dentistry, College of Dental Sciences, Karad, Maharashtra, India

³Department of Periodontology, Peoples College of Dental Sciences & Research Centre, Bhopal, Madhya Pradesh, India

⁴Department of Pediatric & Preventive Dentistry, Index Institute of Dental Sciences, Indore, Madhya Pradesh, India

⁵Department of Orthodontics, Peoples College of Dental Sciences & Research Centre, Bhopal, Madhya Pradesh, India

⁶Department of Pediatric & Preventive Dentistry, Peoples College of Dental Sciences & Research Centre, Bhopal, Madhya Pradesh, India

Corresponding Author: Babita Niranjani, Department of Pediatric & Preventive Dentistry, Rishiraj College of Dental Science, Bhopal, Madhya Pradesh, India. Phone: +91 9893079353; e-mail: dr.babitaniranjani@gmail.com

How to cite this article: Niranjani B, Shashikiran ND, Dubey A, et al. A Rare Gingival Lesion in Children: Fibroepithelial Hyperplasia. *Int J Clin Pediatr Dent* 2022;15(4):468-471.

Source of support: Nil

Conflict of interest: None

CASE DESCRIPTION

A 4-year-old female child reported to the department of pediatric dentistry with a chief complaint of swelling in the upper front region of the oral cavity for 8 months. The parents of the child gave a history of trauma to the upper anterior teeth region due to a fall on the floor at the age of 3 years. They noticed swelling past 8 months, which gradually increased to attain the

present size. Medical history and past dental history revealed no contraindications. Intraoral examination revealed localized, pedunculated, soft, nontender, pinkish color enlargement involving the upper left anterior buccal region of the oral cavity. The swelling extends from the mesial region of 51 to the mesial region of 63 in the buccal and palatal region, involving marginal and interdental gingival, which was 1.5 cm in length and 2 cm in width (Figs 1A and B). This is associated with a buccal shift in 61 and full covering of the crown of 62. A preoperative intraoral periapical and occlusal radiograph was taken and showed displacement of the left primary central incisor (Figs 1C and D). The treatment plan called for a thorough surgical excision of the lesion because of the size of the swelling. Excision of the soft tissue mass and extraction of 61 were performed under local anesthesia. The wound was sutured with a 3-0 black silk suture, and a Coe-Pak was placed. After 7 days, the patient was summoned back for suture removal, and a histopathological analysis of the excised tissue (Fig. 2A) was performed.

Histopathological Examination

It revealed the presence of hyperplastic parakeratinized stratified squamous epithelium, and basal cells appeared to be hyperchromatic with elongated rete ridges. Connective tissue stroma was fibrocellular, dense inflammatory cells with extravasated red blood cells, and blood vessels were seen (Fig. 2B). On the basis of this histopathological finding, a confirmatory diagnosis of fibroepithelial hyperplasia was made.

The patient was recalled after 1 week; the excised site had healed (Fig. 3A). A 2-year follow-up was done, which showed eruption of permanent right lower incisor and satisfactory result (Figs 3B to D).

DISCUSSION

Any pathologic growth that protrudes above the usual contour of the oral surface is referred to as a soft tissue tumor-like lesion. The formation of these soft tissue tumor-like lesions in the oral cavity could be caused by a number of different causes. Reactive hyperplasia and neoplasia are the most typical mechanisms at work. The majority of oral mucosa overgrowths are reactive rather than malignant. Fibroepithelial hyperplasia is a reactive inflammatory condition that develops in the gingiva and can manifest as a range of lesions depending on the clinical presentation.

Oral practices such as lip biting/sucking in childhood have been linked to a few oral diseases, such as irritant fibroma, according to the literature. In a 4-year and 6-month-old infant, a rare relationship of reactive hyperplasia or traumatic fibroma with a natal tooth was reported.

Few researches have been reported on the occurrence of oral soft tissue lesions in children in detail. In a total of 260 cases, Pour et al.¹¹ found that 0.38% were diagnosed histologically with irritant fibroma.

In the oral cavity, fibroma is the most prevalent benign soft tissue tumor. The majority of fibromas are reactive localized fibrous hyperplasia caused by trauma or local irritation in the clinical setting. In contrast to neoplasia, hyperplasia is a self-limiting process, and hyperplastic cells may retreat if the stimulus is removed. Lesions such as giant cell fibroma, neurofibroma, peripheral giant cell granuloma, mucocoele, lipoma, or salivary gland tumor are included in the differential diagnosis of epithelial hyperplasia.¹²

Fibrous inflammatory hyperplasia can manifest itself clinically as pedunculated or sessile development on any surface of the oral mucous membrane. A pedunculated growth was seen in the present case report, which was removed under local anesthetic and

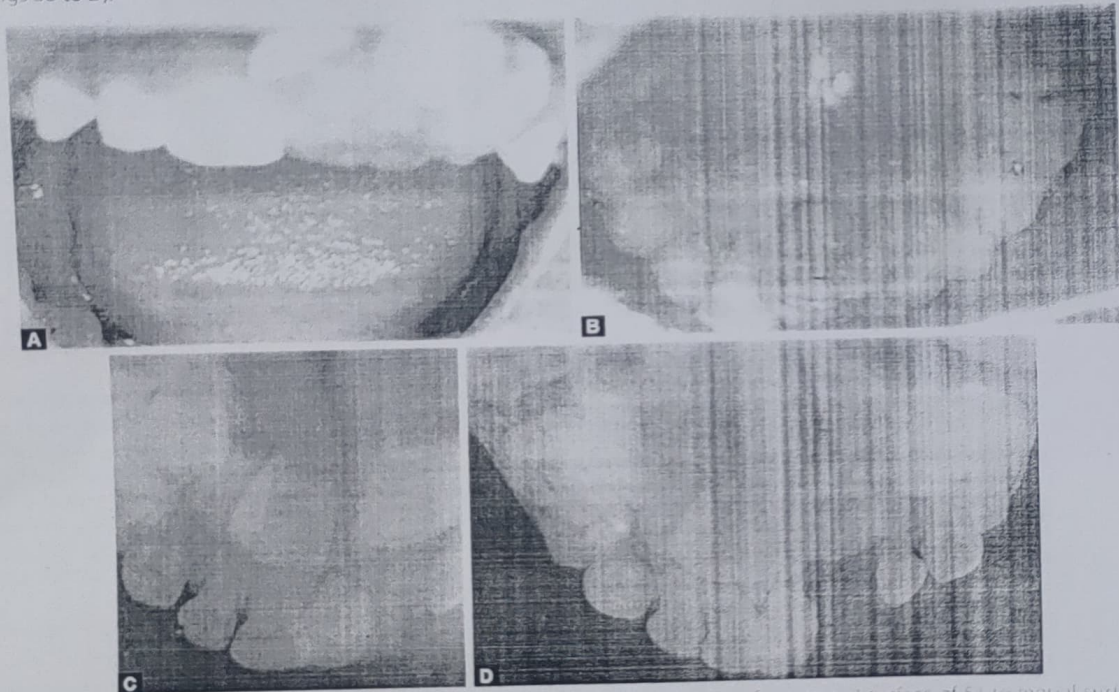

Figs 1A to D: (A and B) Intraoral photographs showing gingival hyperplasia extending from mesial surface of 51 to mesial surface of 63; (C) Preoperative intraoral periapical radiograph; (D) Preoperative occlusal radiograph showing hyperplasia with a displacement of left primary central incisor

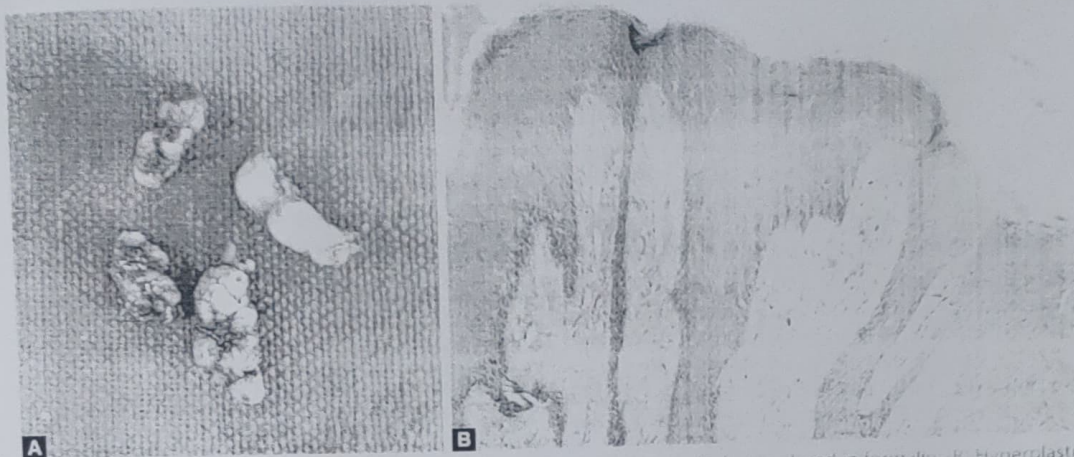

Figs 2A and B: (A) Excised tissue and extracted right maxillary primary central incisor, which was placed in formalin. (B) Hyperplastic stratified squamous epithelium with elongated rete ridges into underlying connective tissue stroma

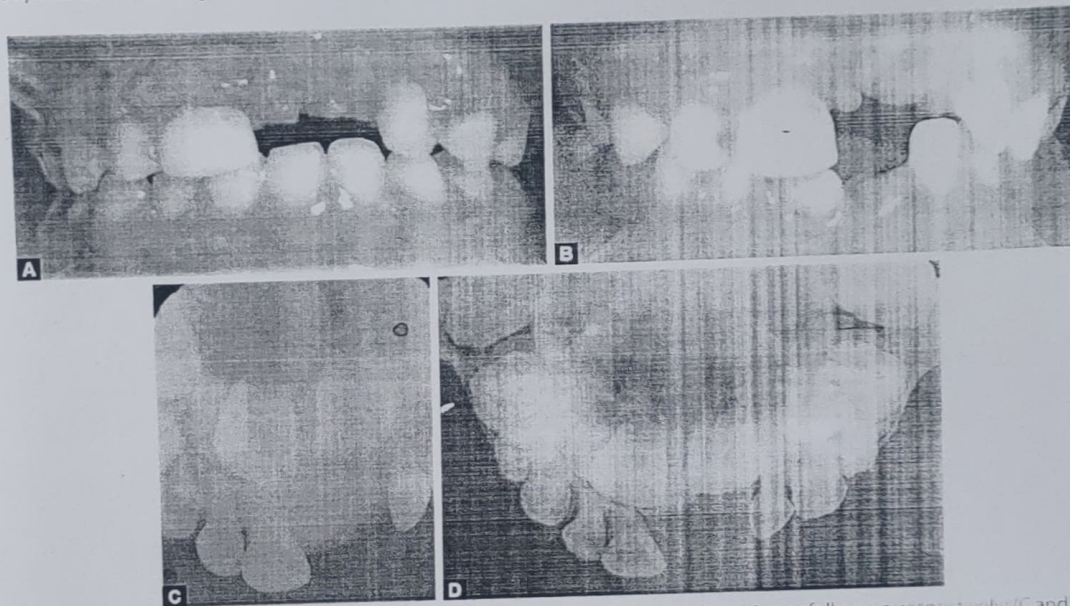

Figs 3A to D: (A and B) Postoperative intraoral periapical and occlusal radiograph at 1-week and 2-year follow-up, respectively; (C and D) Intraoral periapical and occlusal radiograph at 2-year follow-up

sent for histological examination, which confirmed the diagnosis of fibroepithelial hyperplasia. These lesions have hyperplastic stratified squamous epithelium with slender finger-like rete ridges extending into the fibrocellular connective tissue stroma. There is also infiltration of chronic inflammatory cells. Complete local excision is used to treat these lesions, and a low rate of recurrence is expected. Similar findings were reported in the present case. A 2-year follow-up showed a satisfactory result.

CONCLUSION

Diversity in a group of pathologic lesions present in the oral cavity often presents a diagnostic challenge to many clinicians. With the help of histopathological examination, such lesions can be identified and properly diagnosed. Focal fibrous hyperplasia, giant cell fibroma, mucocele, and epulis are the most frequent

oral lesions. The present case report is an attempt to describe an unusual finding of oral lesions, which is rare in pediatric patients. A histopathology report will ensure that the patient receives a better and more appropriate treatment plan and that the lesions do not reoccur.

Clinical Significance

Clear differentiation between hyperplasia and neoplasia needs to be understood by clinicians, as neoplasias are long-standing hyperplastic lesions in the presence of chronic irritation that can get converted to neoplasia and not self-limiting conditions. These lesions are most commonly reported in adults, but there is less published literature on pediatric patients.

In addition to the physical characteristics of the lesion, the patient's demographics, presence of associated symptoms, and

location of the lesion and histopathologic architecture all give clues to make an adequate and appropriate diagnosis.

REFERENCES

1. American Academy of Pediatric Dentistry reference manual. Oral health policies. *Pediatr Dent* 2004;26(7 Suppl):14-61.
2. Cotran R, Kumar V, Collins T. Robbins Pathologic Basis of Disease. 6th ed. W.B. Saunders; 1999.
3. Kfir Y, Buchner A, Hansen LS. Reactive lesions of the gingiva. A clinicopathological study of 741 cases. *J Periodontol* 1980;51(11):655-661. DOI: 10.1902/jop.1980.51.11.655
4. Daley TD, Wysocki GP, Wysocki PD, et al. The major epulides: clinico-pathological correlations. *J Can Dent Assoc* 1990;56(7):627-630.
5. Buchner A, Calderon S, Ramon Y. Localized hyperplastic lesions of the gingival: a clinicopathological study of 302 lesions. *J Periodontol* 1977;48(2):101-104. DOI: 10.1902/jop.1977.48.2.101
6. Esmaili T, Lozada-Nur F, Epstein J. Common benign oral tissue masses. *Dent Clin North Am* 2005;49(1):223-240. DOI: 10.1016/j.cden.2004.07.001
7. Delaney JE, Keels MA. Pediatric oral pathology: soft tissue and periodontal conditions. *Pediatr Clin North Am* 2000;47(5):1125-1142. DOI: 10.1016/S0031-3955(05)70260-1
8. Pour MA, Rad M, Mojtahedi A. A survey of soft tissue tumor like lesions of oral cavity: a clinicopathological study. *Iran J Pathol* 2008;3(2):81-87
9. Shafer, Hine, Levy. Benign and malignant tumors of oral cavity. *Shafer's Textbook of Oral Pathology*, 4th ed. New Delhi: Elsevier; 2007. p. 178-180.
10. Barberia F, Luavecci T, Cardenas D, et al. An atypical lingual lesion resulting from the unhealthy habit of sucking the lower lip: a clinical case study. *J Clin Pediatr Dent* 2006;30(4):280-282. DOI: 10.17796/jcpd.30.4.p20272213654276
11. Singh S, Subbaredy VV, Dhananjaya S, et al. Reactive fibrous hyperplasia associated with a natal tooth. *J Indian Soc Pedo Prev Dent* 2004;22(4):183-186.
12. Buchner A, Sandbank M. Multiple fibroepithelial hyperplasias of the oral mucosa. *Oral Surg Oral Med Oral Pathol* 1978;46(1):34-39. DOI: 10.1016/0030-4220(78)90434-6