

**BEST DENTAL, MEDICAL, TECHNICAL & PROFESSIONAL
EDUCATIONAL GROUP OF CENTRAL INDIA**



www.Lnctrishiraj.ac.in

CONTACT DETAILS



0755 - 6647306
+91- 7440777333



info@Lnct rishiraj.ac.in
admission@Lnct rishiraj.ac.in



Near International Airport,
Gandhi Nagar, Bhopal - 462 036



MDS

PROSPECTUS

"A better life starts with
a beautiful smile"

Choose the **Best**
to be the **Best**

www.Lnctrishiraj.ac.in



Rishiraj College of Dental Sciences and Research Centre, Bhopal



Rishiraj College of Dental Sciences and Research Centre, Bhopal, is one of the premier institute of Central India for Dental Education. **RCDS is part of LNCT Group of Colleges**, the First Private Group in Higher Education, successfully running Engineering, Pharmacy, Medical, Dental and Management Institutions in Central India since 1994.

ABOUT MASTER OF DENTAL SURGERY

Master of Dental Surgery is pursued after the completion of graduate course. NEET PG entrance examination qualification is required to take admission in the MDS course.

RCDS is having MDS in 8 branches with total 27 seats per year in different specialties. Aim of our MDS programme is to educate, train and impart best clinical and academically sound knowledge to our postgraduate students so that they get best possible opportunities in their professional lives. We are providing best research ,academic and clinical facilities to our students to gain best experience in patient diagnosis and treatment.

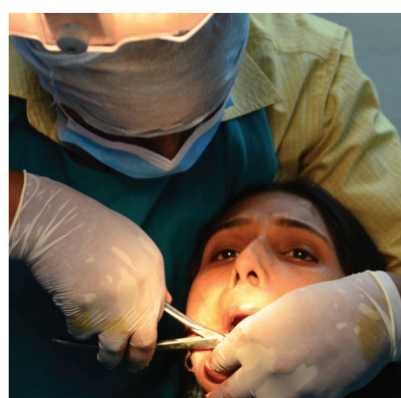
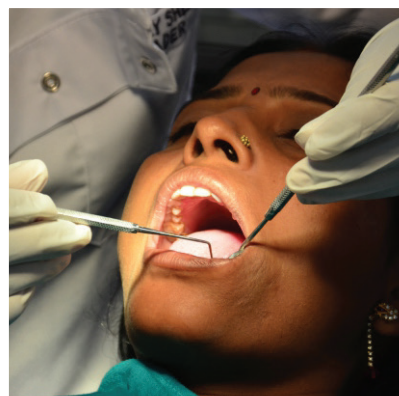

ABOUT LNCT GROUP

LNCT University is a
Synonymous with Excellence in
Higher Education

LNCT University is situated in Bhopal, the beautiful 'City of Lakes'. capital of Madhya Pradesh. LNCT University is a leading Educational institution based out of established under the Act of Madhya Pradesh Niji Vishwa Vidyalaya (Stahapana Evam Sanchalan) Sanshodhan Adhyadesh, 2014 (No.2 of 2014) and the Madhya pradesh Niji Vishwavidyalaya (Sthapna Avam Sanchalan) Dwitiya Sanshodhan Adhyadesh, 2014 (No. 3 of 2014) Adhiniyam 2007 No. 17 of 2007.

A venture of the renowned LNCT group, the University has established itself as a high quality education provider with prime focus on holistic learning and imbibing competitive abilities in students.

DEPARTMENT OF ORAL PATHOLOGY AND MICROBIOLOGY

TOTAL SEATS
2/year

Facilities

The modern histopathological and microbiological lab is equipped with-

- Semi-automatic microtome
- Automatic Tissue processor
- Multi-projection DIGISCOPE for better understanding of subject
- Research microscope with fluorescence, phase contrast, polarising microscope and dark field microscope attachments
- Pentahead microscope for group discussion
- Labs for UG and PG students and a pathology museum with a collection of over 2000 histopathology slides and rare specimen



DEPARTMENT OF PERIODONTOLOGY

TOTAL SEATS
2/year

Facilities

Department Specialises in

- Flap surgeries
- Pre-prosthetic gingival surgeries
- Periodontal regenerative advance surgeries
- Periodontal plastic and esthetic procedures
- Implant surgeries and prosthetics
- Laser assisted periodontal surgeries
- Department is equipped with microsurgery loupes and microsurgical equipments for esthetic microsurgical procedures.
- Photodynamic therapy
- Overall a good clinical environment with equal focus on Academics and clinical work culture



DEPARTMENT OF ORAL, MAXILLOFACIAL AND RECONSTRUCTIVE SURGERY

TOTAL SEATS
3/year

Facilities

- Well equipped state of the art Department with minor and major OT , ICU along with seperate Male as well as Female Wards.
- Well trained faculties with vast experience of Oral and Maxillofacial Surgeries for personal mentorship to BDS and MDS students.
- Clinical exposure for all kinds of minor as well as major Oral and Maxillofacial Surgical procedures.
- Attachment with Govt. Medical College, J K Hospital, Jawahar Lal Nehru Cancer Hospital and other leading Cleft and Orthognathic Surgical Centres for further learning and peripheral postings.



DEPARTMENT OF PEDIATRIC AND PREVENTIVE DENTISTRY

TOTAL SEATS
3/year

Facilities

- Advanced endodontics
- New sedation devices
- Painless dentistry,
- New generation crowns,
- Regenerative endodontics
- Nano dentistry
- Behavioural management therapy
- Toy room
- RVG



DEPARTMENT OF ORTHODONTICS AND DENTOFACIAL ORTHOPAEDICS

TOTAL SEATS
5/year

Facilities

- Modernised department providing quality treatment care and best clinical exposure to various orthodontic cases under expert guidance.
- State-of-the-art dental laboratory for our post graduate students with latest machinery like hydrosolder unit, biostar, electropolisher.
- Incorporated use of Infrazygomatic and Buccal Shelf TADs (Temporary Anchorage Devices) and Palatal TADs in the treatment of complicated orthodontic cases.
- Latest imaging software Nemoceph for growth prediction, treatment assessment and patient motivation.



DEPT. OF CONSERVATIVE DENTISTRY AND ENDODONTICS

TOTAL SEATS
5/year

Facilities

- Dental operating microscope,
- LASER,
- Bleaching Unit
- Sonic and Ultrasonic Devices
- Emphasis on restoration of appearance, occlusal form & function
- Esthetic dentistry
- Full mouth rehabilitation
- Endodontic therapy & surgeries



DEPARTMENT OF ORAL MEDICINE AND RADIOLOGY

TOTAL SEATS
2/year

Facilities

- Excellent teaching faculty with good teacher student ratio
- Smart Class facility
- IOPAR machines
- OPG machine
- Extra-Oral (100mA) machine
- Dedicated Biopsy Unit
- TENS machine
- Tobacco Cessation Room
- Training in management of medically compromised patients and TMJ disorders

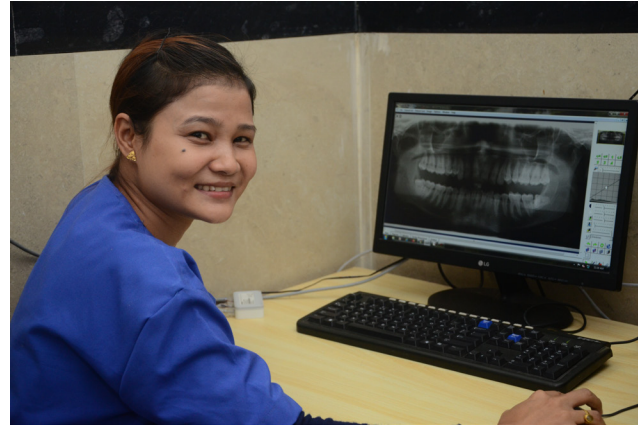

DEPARTMENT OF PROSTHODONTICS CROWN BRIDGE AND IMPLANTOLOGY

TOTAL SEATS
5/year

Facilities

- State of art clinical facilities
- Pre-clinical lab for UG and PG Students
- Well-equipped casting and Ceramic lab
- Expert training in various prosthetic procedures such as:
 - a. Complete denture
 - b. Removable cast partial denture
 - c. Fixed partial denture
 - d. Maxillofacial prosthesis
 - e. Implants and implants supported prosthesis



STAND ON EXCELLENCE



Highly Qualified and experienced faculty



Ideal Student teacher ratio



Equipped spacious lab & workshop



Digital classroom /central library



Wi-Fi enable campus



Lushgreen campus



Attractive Infrastructure



Well Furnished, separate hostels for boy & girls with mess facility

OTHER FACILITIES

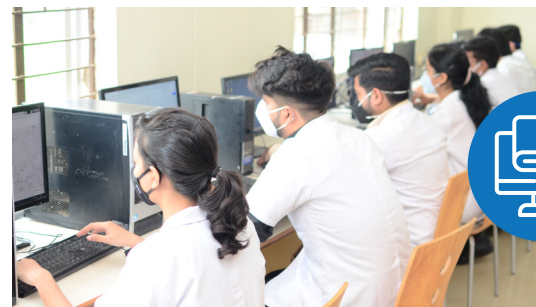
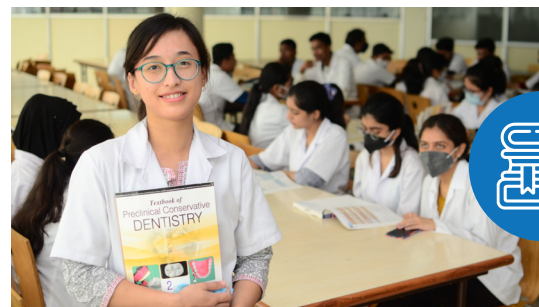



www.LNCT.ac.in

LNCT GROUP OF COLLEGES

LNCT | JNCT | LNCTS | LNCP | LNCTE

Approved by AICTE, Affiliated to RGPV & BU, Bhopal



Why Choose LNCT Group?

2000+ offers
for 2021 batch

Highest Package offered
28 LPA

350+ Dream offer (5.5 to 28 LPA)
Set New Records in Pandemic

175+ Companies
Visited 2020-21

1260+
Internships in Cisco

MSME approved
Incubation center KLIC

AICTE IDEA Lab
One of only 49 IDEA labs in country

Networking
Cisco Academy

200+ Dream offer
for prefinal Year

Rated as Most Future Ready
Institute by Nasscom FSP

ADMISSION OPEN 2021-22*

COURSES OFFERED

B.Tech	CSE / CSE (AIML / Data Science / IoT / AI&DS / Cyber Security) CE / EC / EE / EX / ME / IT & Lateral Entry
M.Tech	CSE / CTM / DC / Power Sys. / Structure Engg. Thermal / Power Elx. / VLSI
PHARMACY	D. Pharm. B. Pharm. M. Pharm. (Pharmaceutics / Pharm' Chemistry / Pharmacology)
MBA	Marketing, HR, Finance, Retails, Banking
POLYTECHNIC	ME / CIVIL
MCA	2 YEARS

RANKS & ACCREDITATIONS



OUR PREMIUM RECRUITERS



More than **25,000 Alumni** working in best of brands across the globe

LNCT Campus - Kalchuri Nagar, Raisen Road, Bhopal (MP) Email: admission@LNCT.ac.in

7440777111, 7440777222, 7440777555

Awarded as the one of the

MOST TRUSTED BRAND

Madhya Pradesh by **NEWS 18**

**IN EDUCATION, RESEARCH,
GLOBAL OUTREACH, STARTUPS
AND PLACEMENTS.**

**CHOOSE THE BEST
TO BE THE BEST**

INDUSTRY ORIENTED SPECIALIZED COURSES

» B.Tech

- CSE - AI&ML*
- Data Science*
- Cloud Technology***
- Mobile Application and Information Security***
- Robotics & Automation***

» BCA

- Artificial Intelligence & Data Analytics*
- Data Science*

» B.Com

B.Com (E-Com. & Retails Mgmt)**

» BBA

- Business Intelligence & Data Analytics**
- Agri Business***
- Brand management and Communication***

» MCA

- AI&ML*
- Data Science*

» MBA

Data Analytics & Visualisation*

All industry oriented courses run or supported by

* SAMATRIX.IO

** TNL

*** INURTURE

Visited Companies in 2020-21



LNCT UNIVERSITY, BHOPAL

UGC Approved University Incorporated under MP Niji Vishwavidyalaya - Adhiniyam 2007

100+
Disciplinary
Courses

100%
Placement
Assistance

50+ Acres
Lush Green
Campus



COURSES OFFERED

ENGINEERING

B.Tech (CSE)
M.Tech. (CSE/Structure Engg.)
Diploma (MINING/CSE/EE/CE/ME)

PHARMACY

D.Pharm. | B.Pharm. | M.Pharm.

AGRICULTURE

B.Tech (Agri) | B.Sc. (Hons.) Agri. | M.Sc. (Agri)

AYURVEDA

BAMS (Through Ayush Counselling)

HOTEL MANAGEMENT

BHMCT | MHMCT | BBA-HM

JOURNALISM AND MASS COMMUNICATION

BJMC | MJMC

PARAMEDICAL SCIENCE

BPT | MPT | DMLT | BMLT | MMLT | YOGA
D. Pharma. (Ayurvedic) & All Technician Courses

NURSING

B.Sc. Nur. | M.Sc. Nur. | GNM | PB B.Sc. Nur.

ARCHITECTURE

B.Arch.

COMPUTER APPLICATION

BCA | MCA

COMMERCE

B.Com | M.Com | B.Com (Hons.)

PHYSICAL EDUCATION

BPES | MPES

MANAGEMENT

BBA | MBA | BHM(Hosp.) | MHM(Hosp.)

LAW

BA LLB | BBA LLB | LLB | LLM

MEDICAL SCIENCE

MBBS | MD | MS (Through DME Counselling)

RESEARCH

Ph.D. (All Specialization)

FOR MORE INFO VISIT

www.LNCTU.ac.in



LNCTU Campus- J.K. Town, Sarvadharam, Kolar Road, Bhopal | admission@LNCTU.ac.in

7440777222, 7440777111, 7440777555